

# La haute route du VERCORS

11 jours de marche en autonomie entre  
Lus-la-Croix-Haute et Saint-Nizier-du-Moucherotte

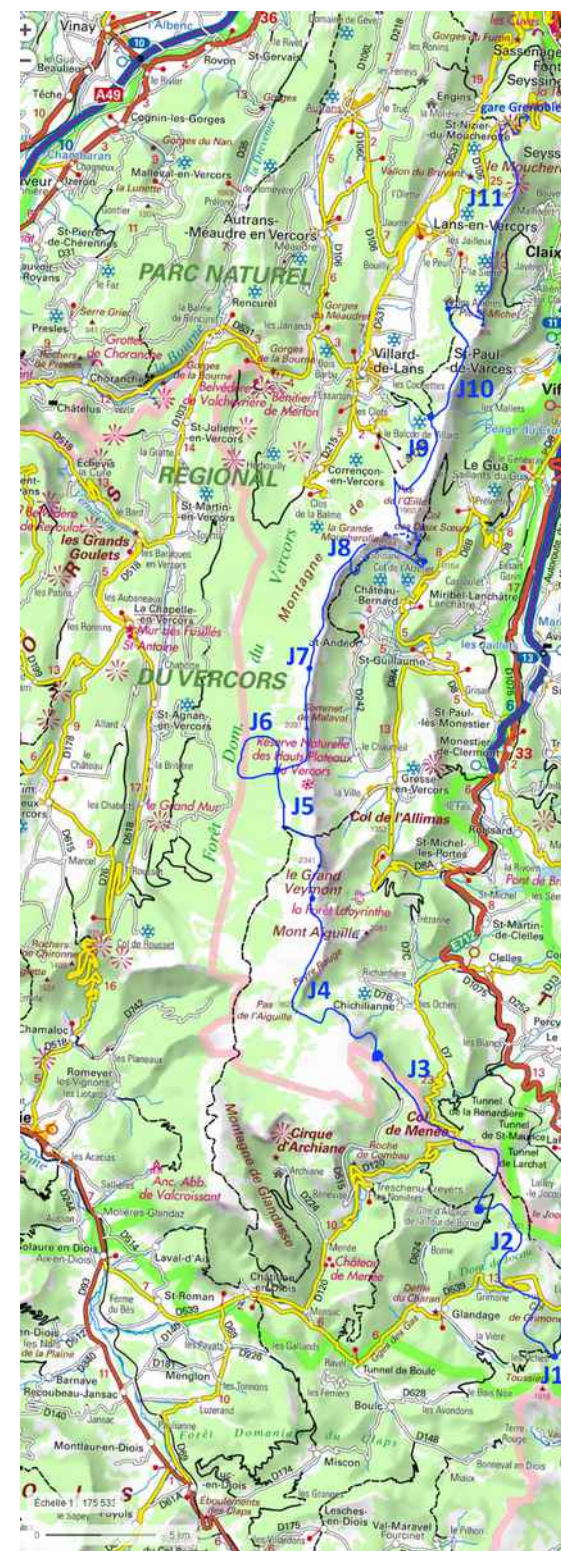

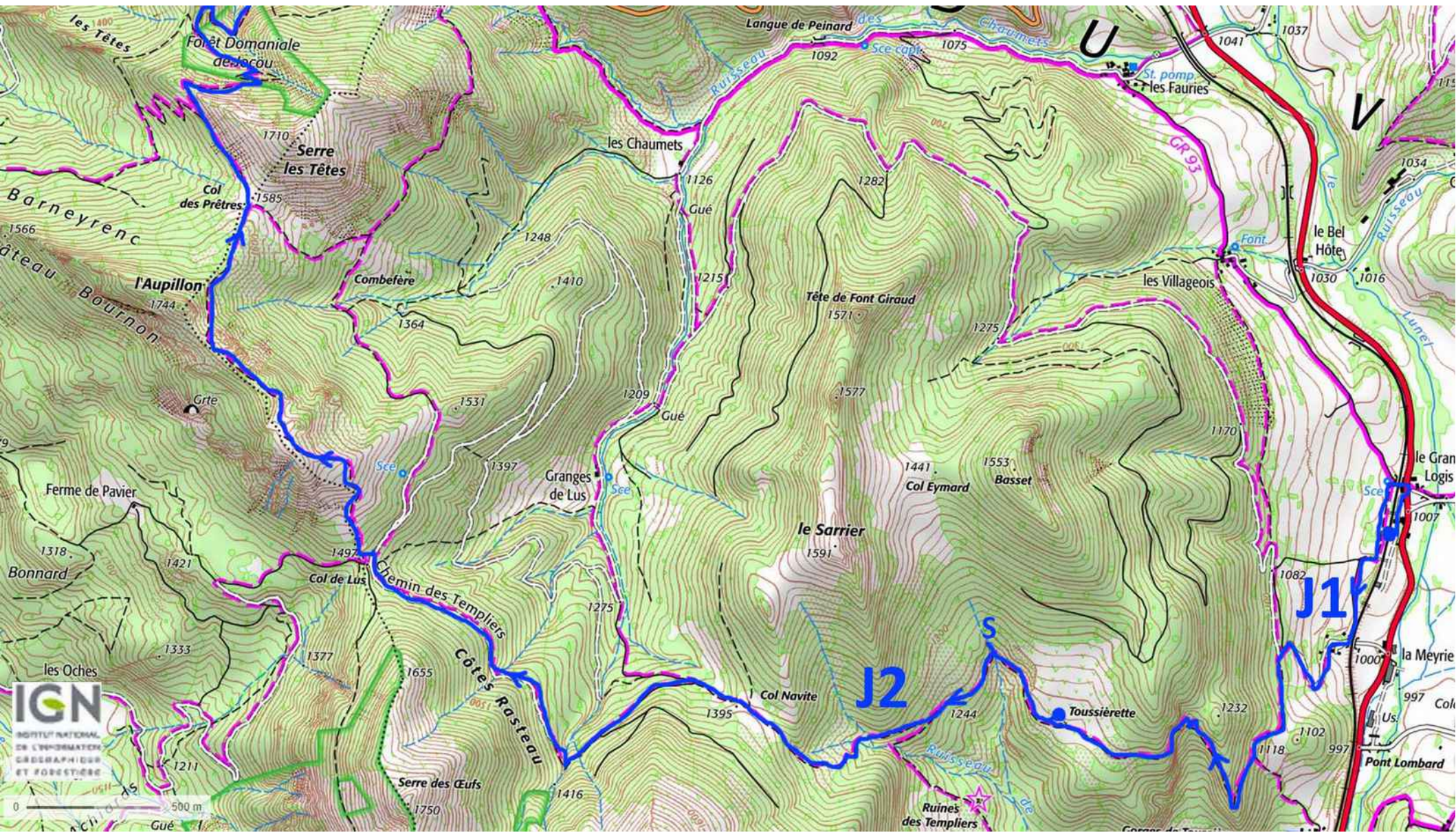

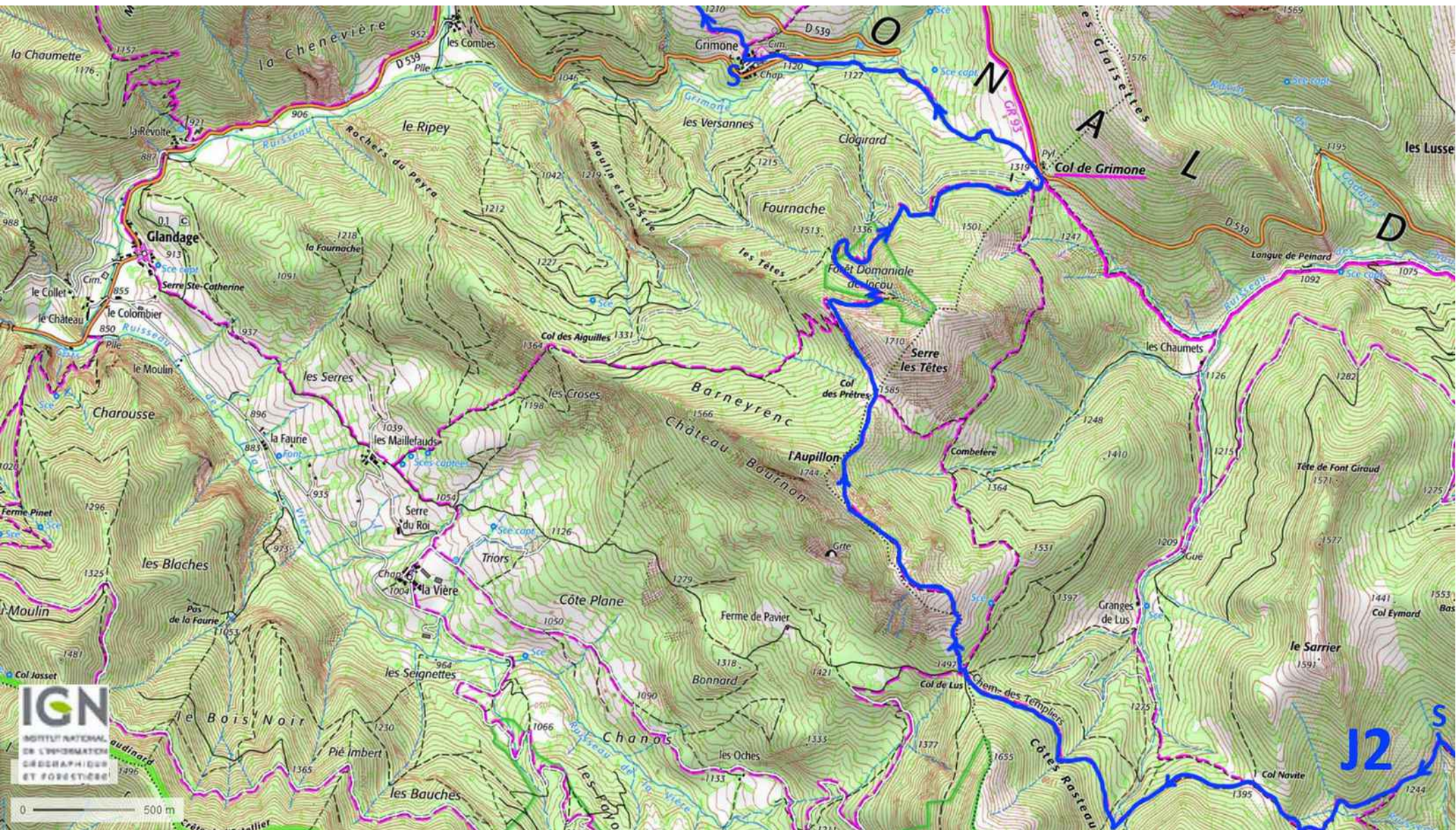

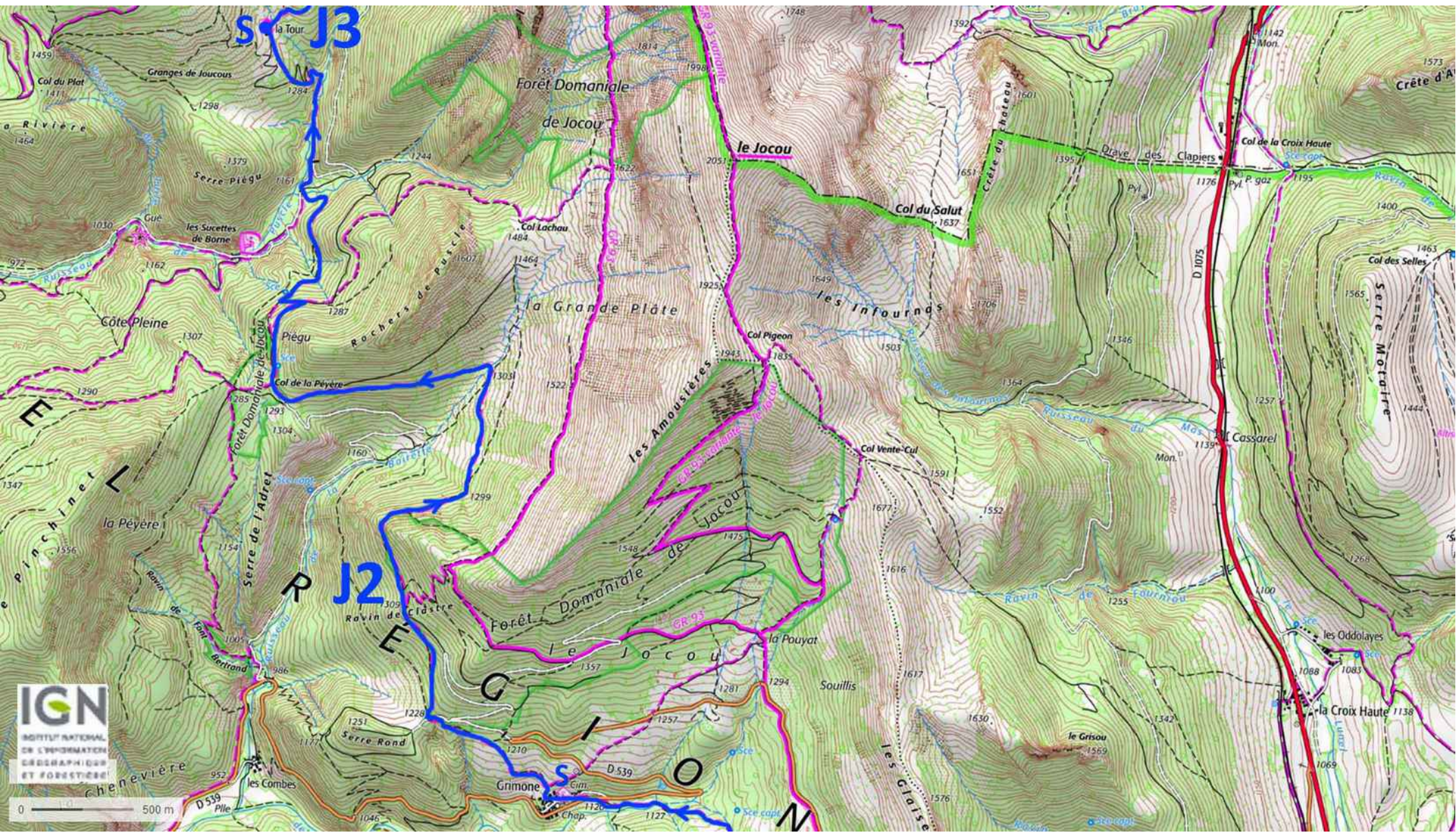

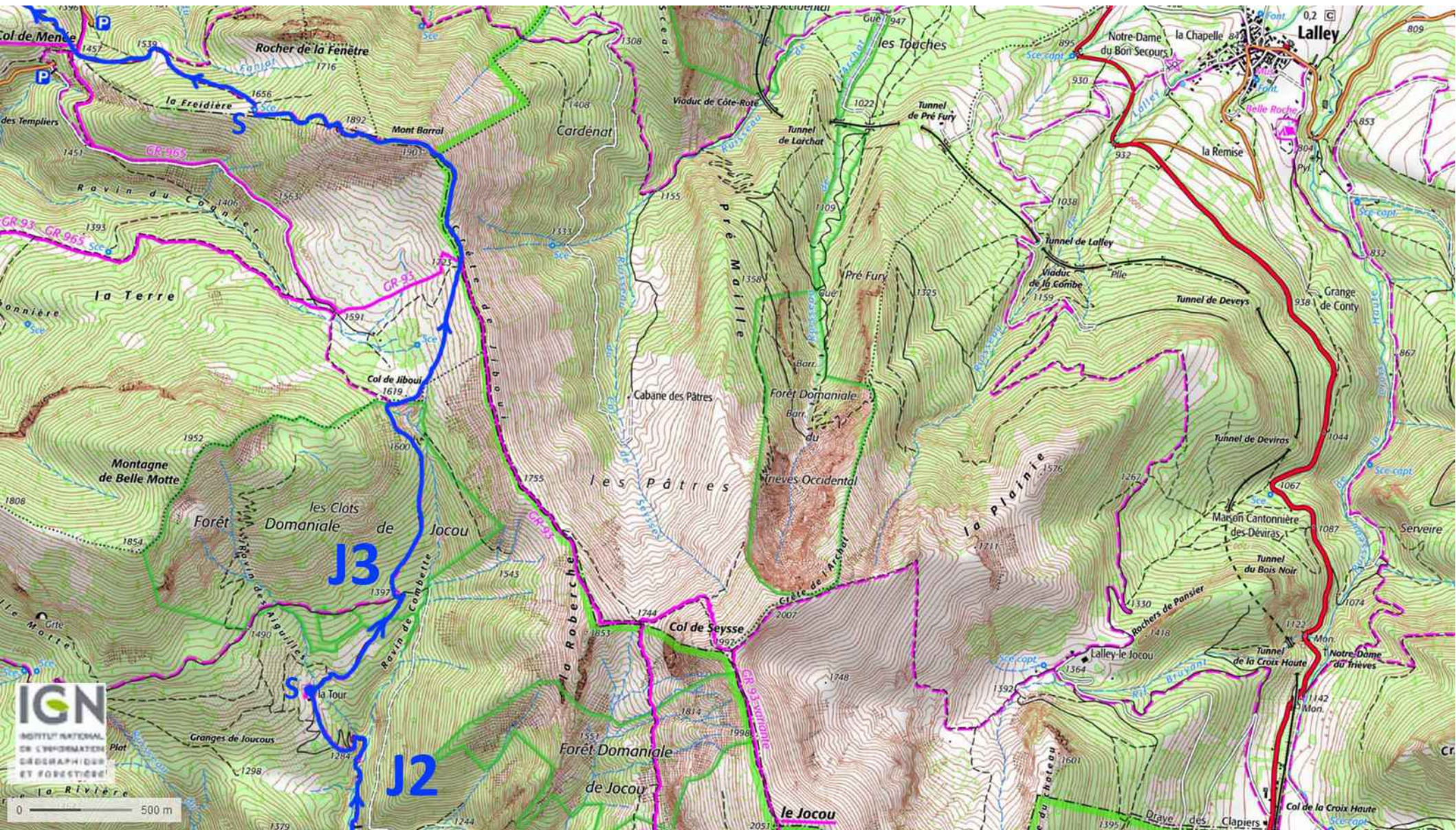

**IGN**  
INSTITUT NATIONAL  
DE L'INFORMATION  
GÉOGRAPHIQUE  
ET FORESTIÈRE

0 ————— 500 m

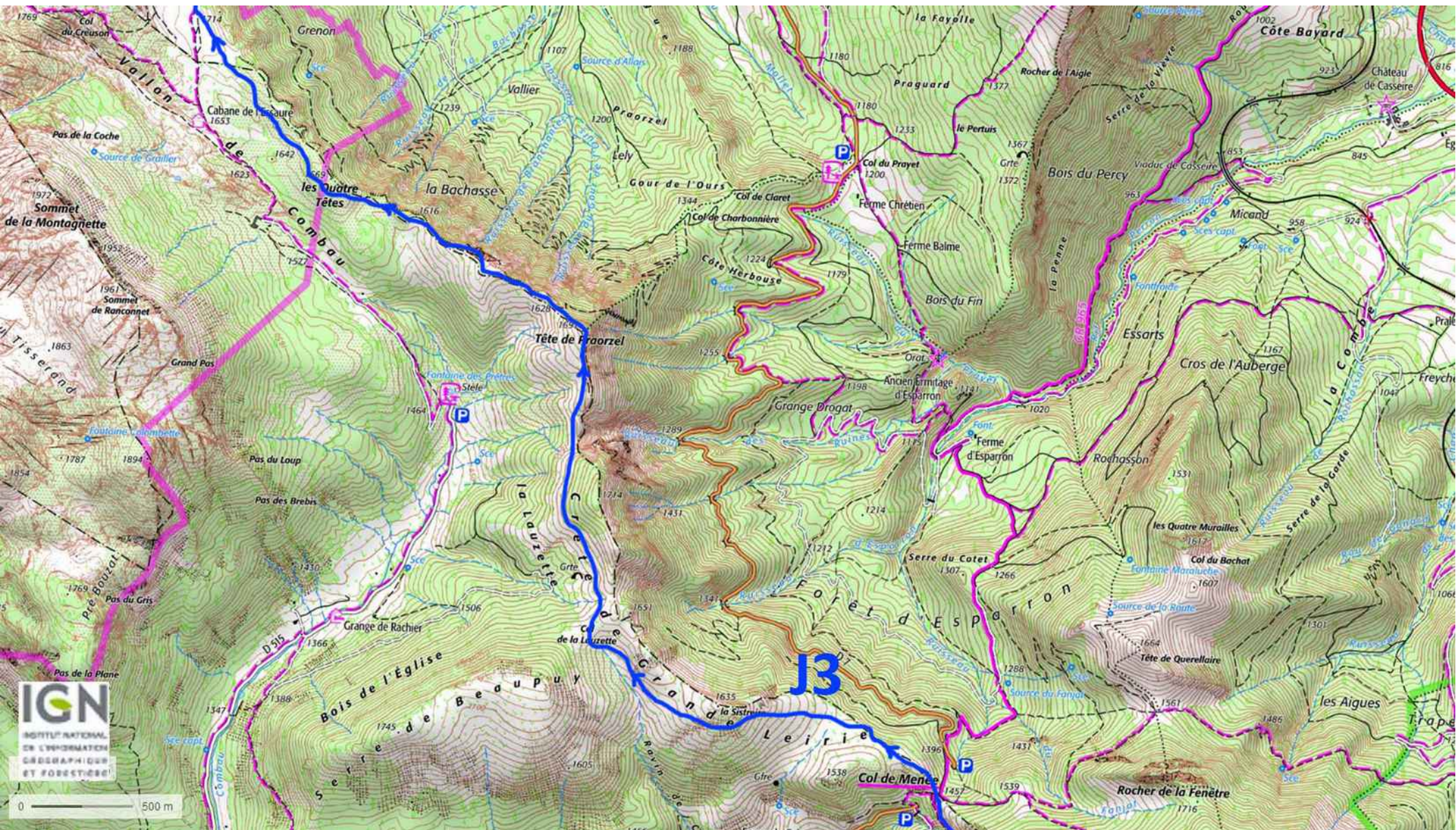

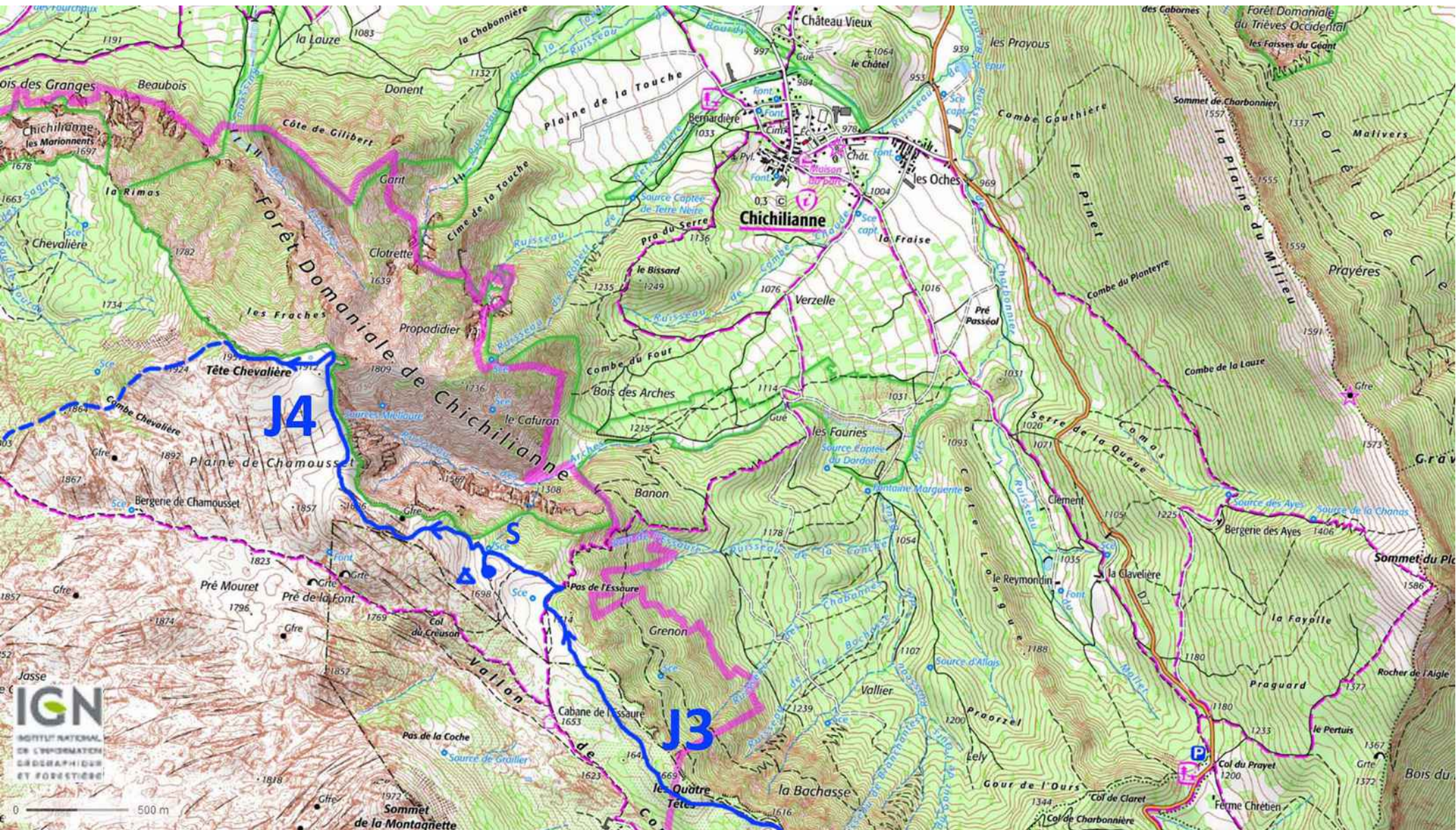

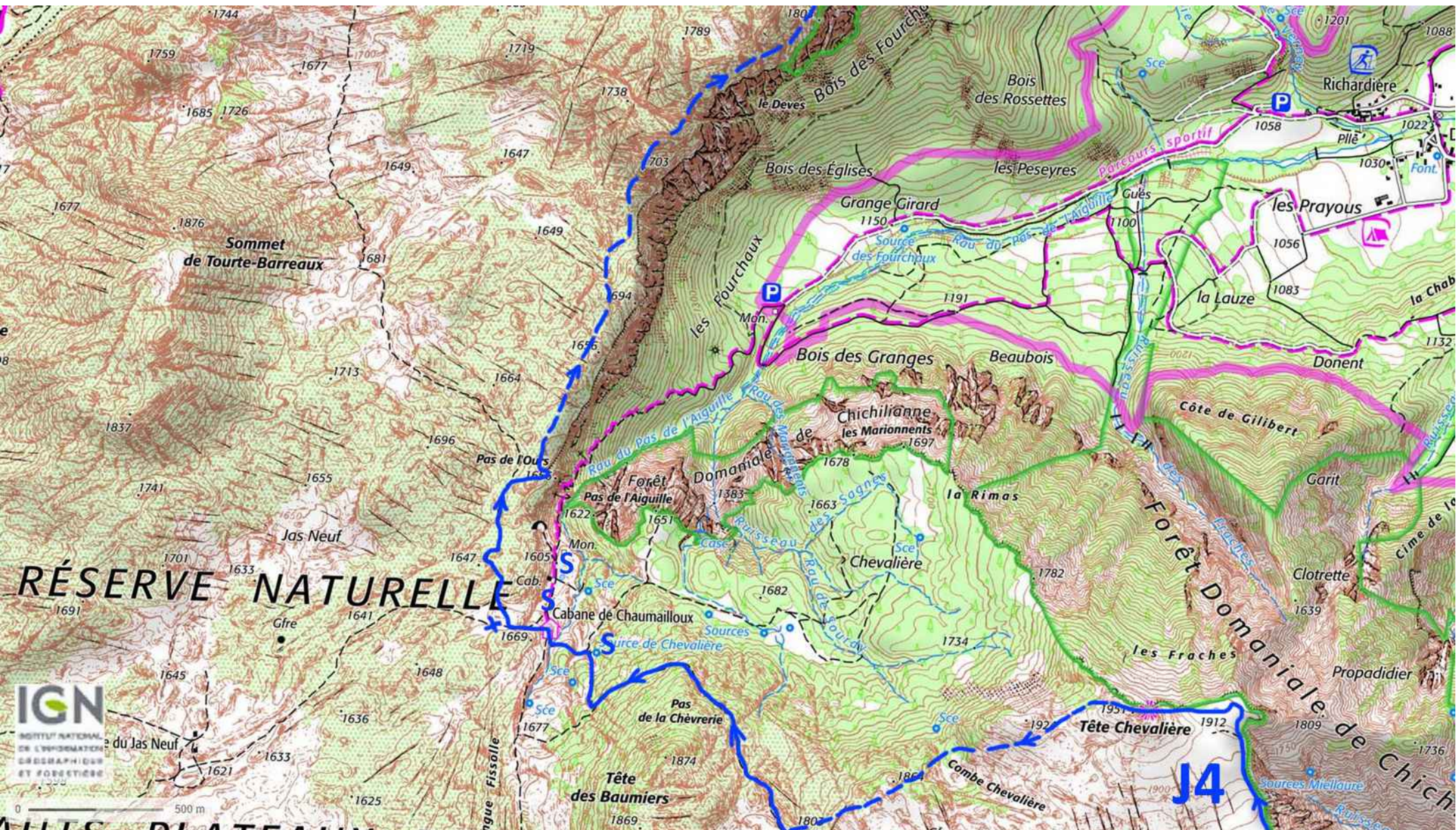



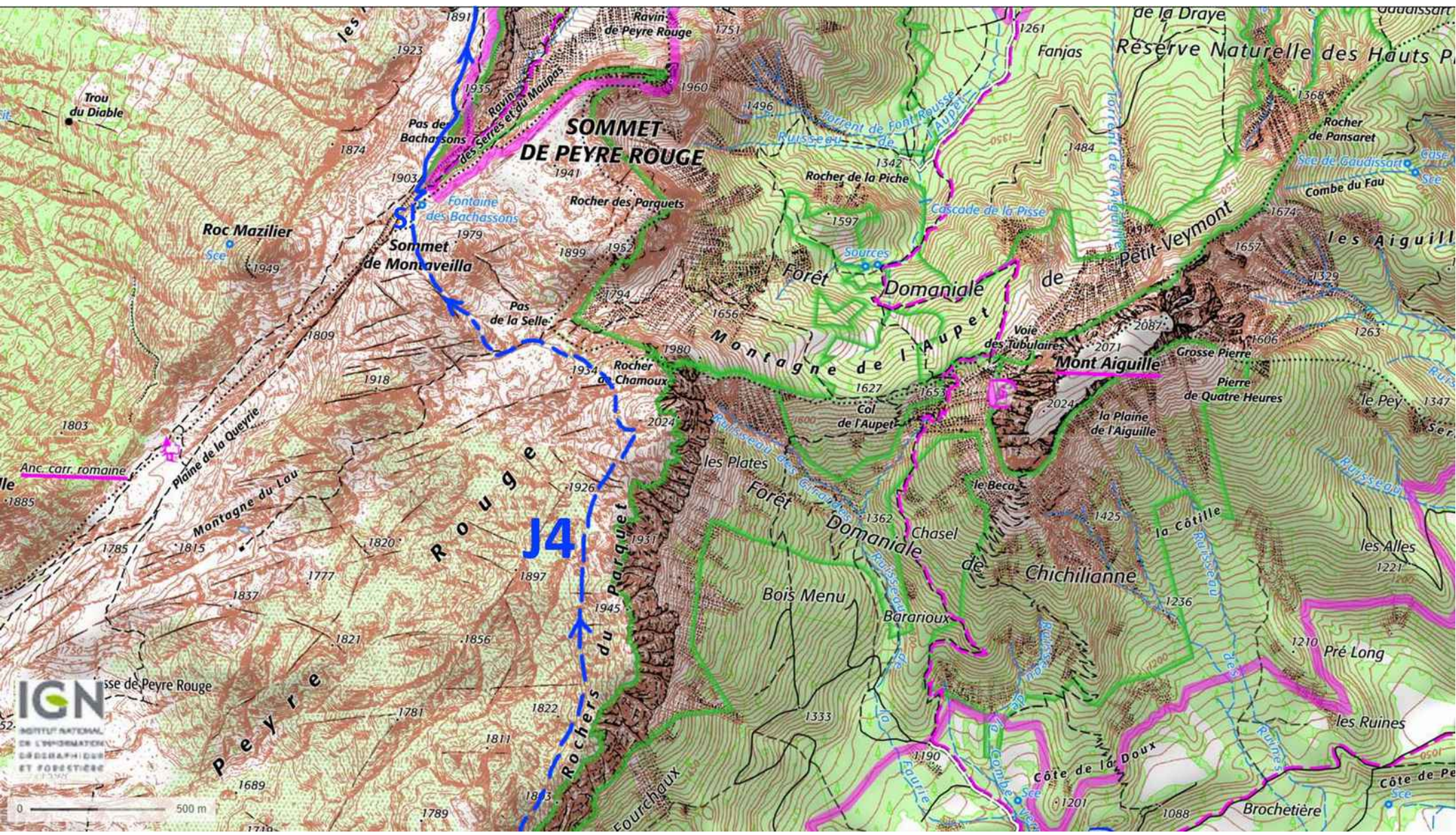

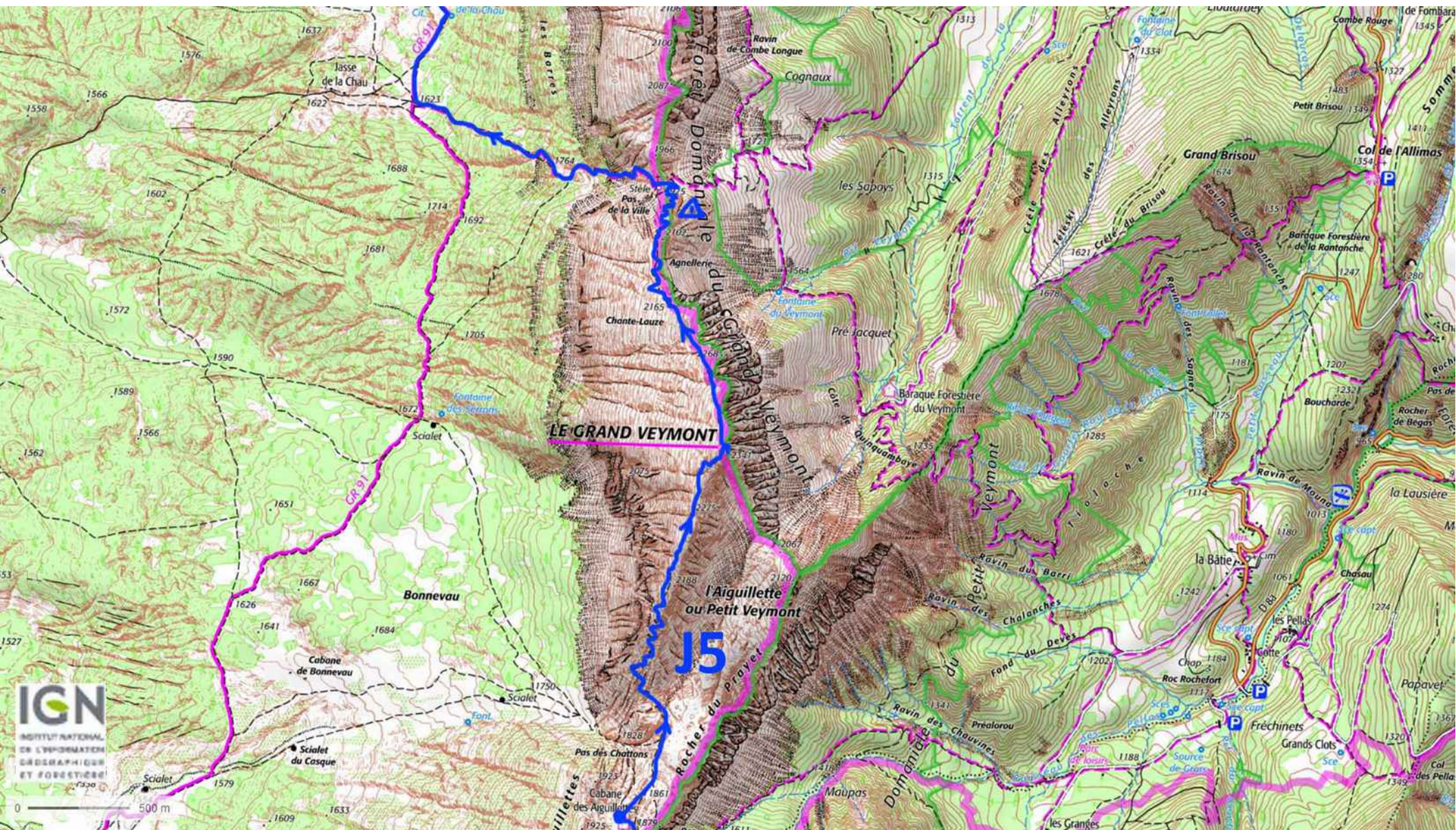

**IGN**  
INSTITUT NATIONAL  
DE L'INFORMATION  
GÉOGRAPHIQUE  
ET FORESTIÈRE

**J5**

**LE GRAND VEYMONT**

**l'Aiguillette  
au Petit Veymont**

**Rocher du Prayet**

**Bonneveau**

**Cabane  
de Bonneveau**

**Scialet  
du Casque**

**Forêt  
Domaniale  
du Grand Veymont**

**Chante-Lauze**

**Pas des Chatons**

**Cabane  
des Aiguillettes**

**Maupas**

**Ravin des  
Chauvines**

**Roc Rochefort**

**Fond du Deves**

**Ravin du Barri**

**Baraque Forestière  
du Veymont**

**Pré Jacquet**

**Fontaine  
du Veymont**

**les Sapays**

**Cognaux**

**Ravin de  
Combe Longue**

**Grand Brisou**

**Petit Brisou**

**Col de  
l'Allimas**

**la Bâte**

**Ravin de Mouton**

**Boucharde**

**Baraque Forestière  
de la Rantanche**

**Col de  
l'Allimas**

**Grand Brisou**

**Petit Brisou**

**Col de  
l'Allimas**

**Fréchinets**

**Grands Clots**

**la Bâte**

**Ravin de Mouton**

**Boucharde**

**Baraque Forestière  
de la Rantanche**

**Col de  
l'Allimas**

**Grand Brisou**

**Petit Brisou**

**Col de  
l'Allimas**

**Col de  
l'Allimas**

**Col de  
l'Allimas**

**Col de  
l'Allimas**

**Col de  
l'Allimas**

**Col de  
l'Allimas**

**Col de  
l'Allimas**

**Col de  
l'Allimas**

**Col de  
l'Allimas**

**Col de  
l'Allimas**

**Col de  
l'Allimas**

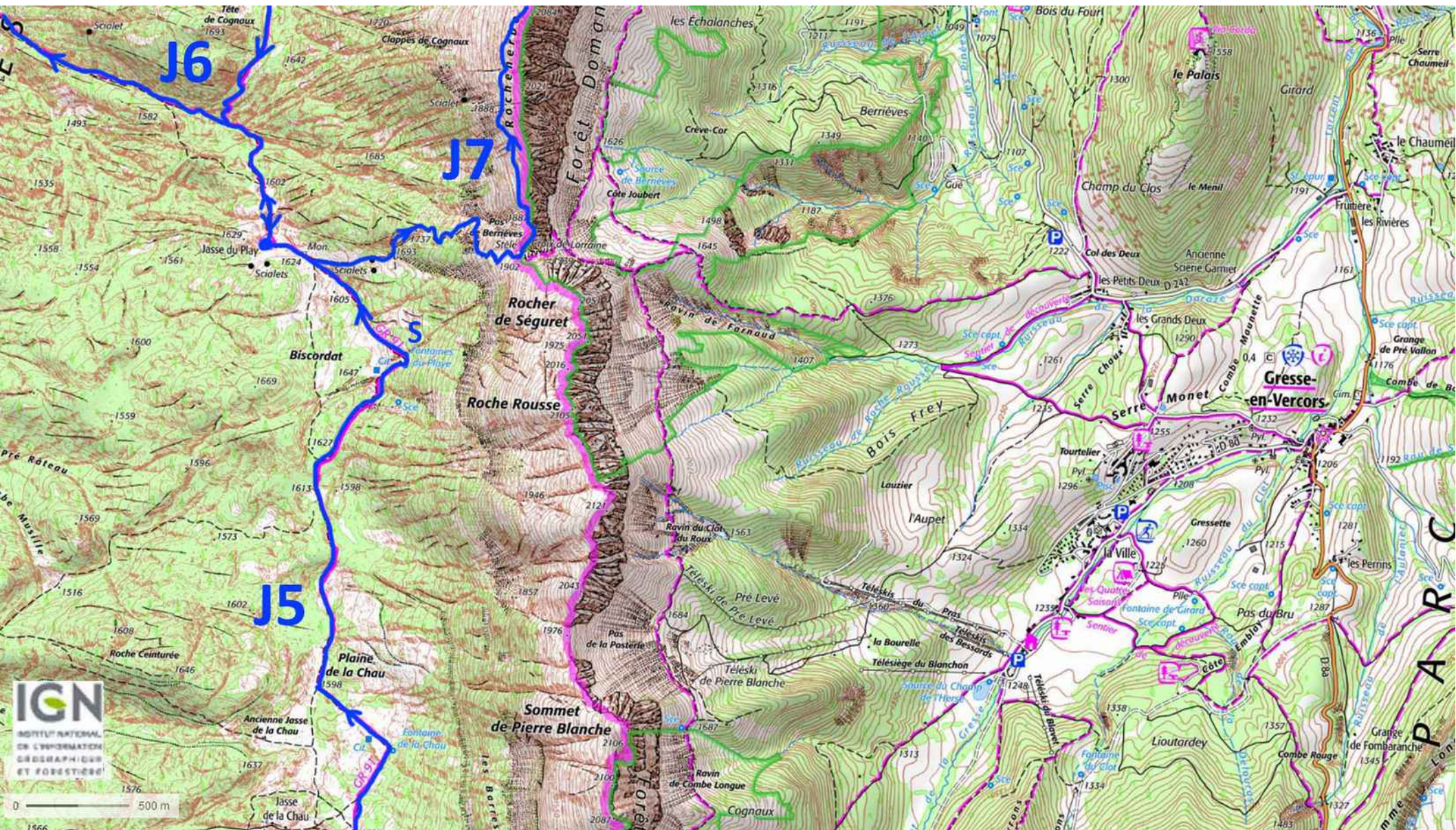

IGN  
INSTITUT NATIONAL  
DE L'INFORMATION  
GÉOGRAPHIQUE  
ET FORESTIÈRE

0 500 m

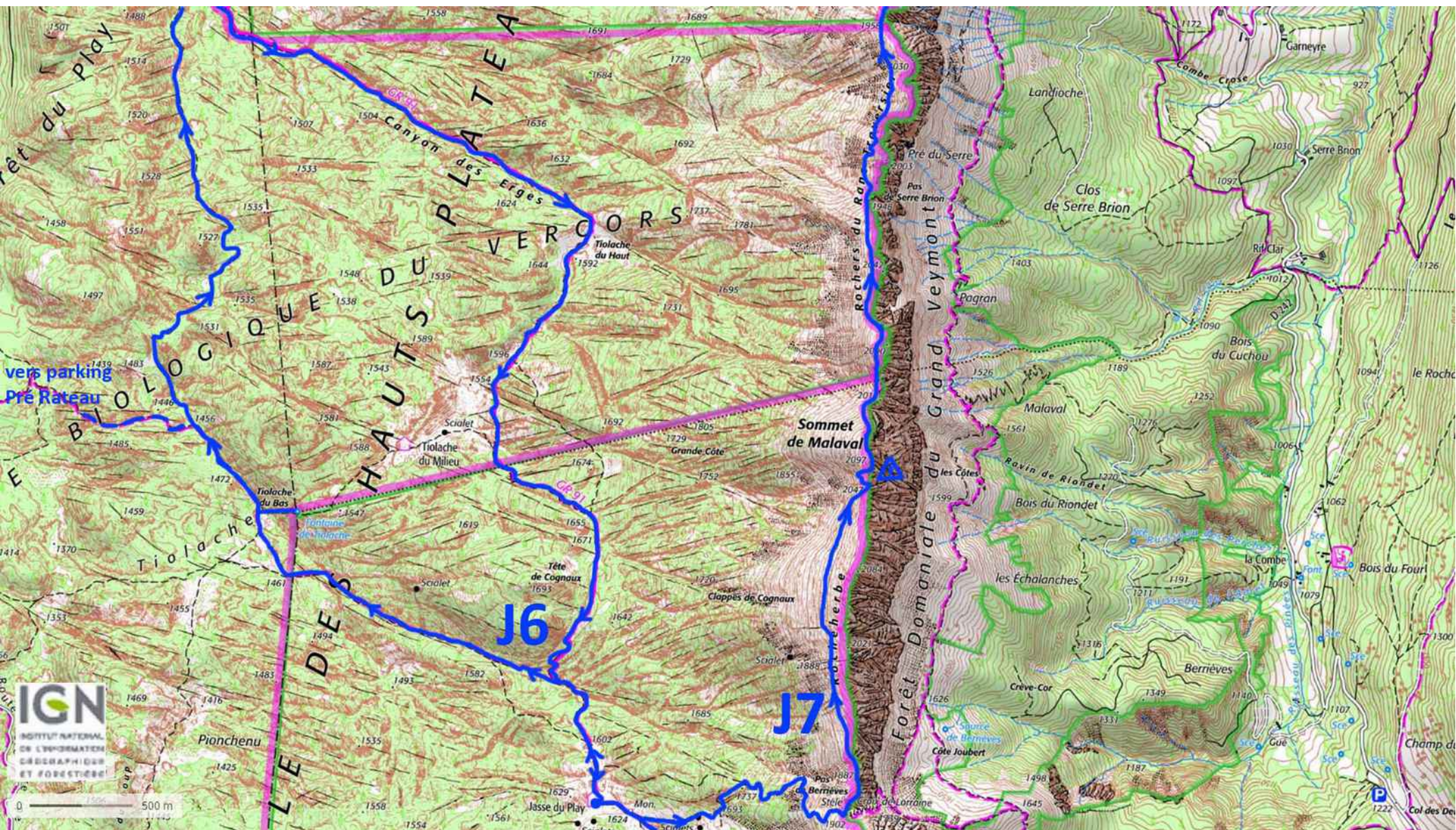

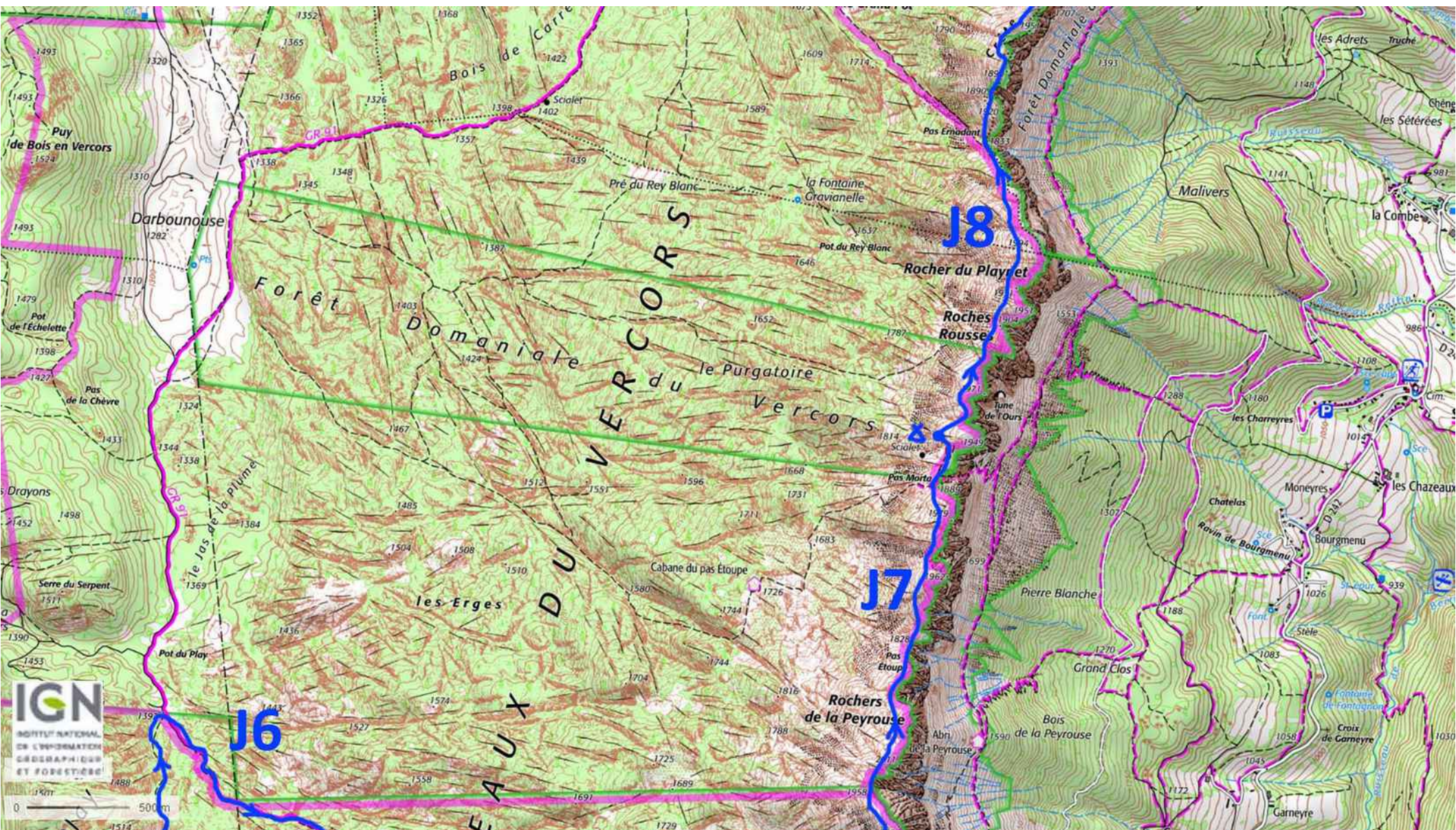

IGN  
INSTITUT NATIONAL  
DE L'INFORMATION  
GÉOGRAPHIQUE  
ET FORÊTIÈRE

0 500m  
1km

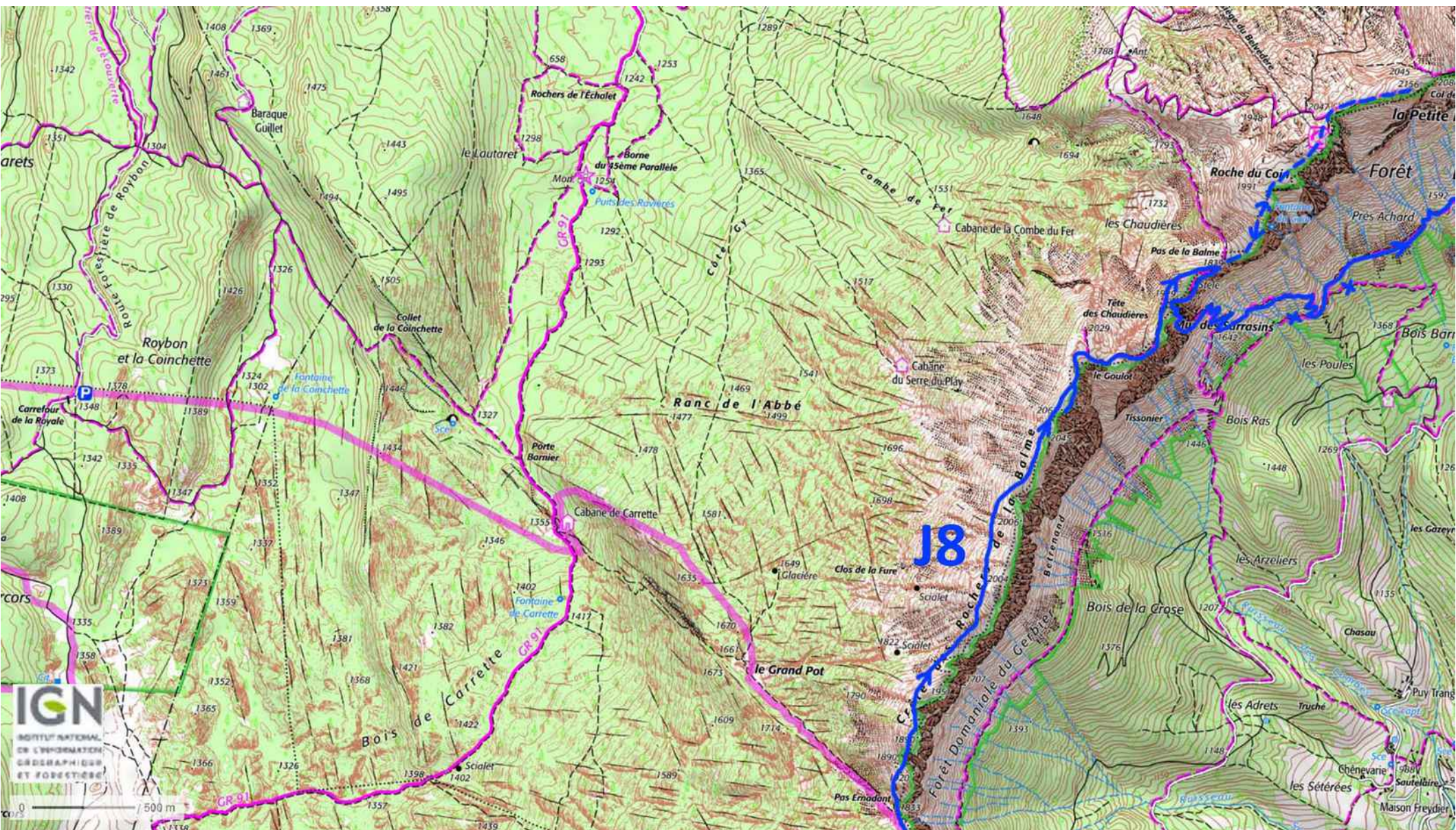

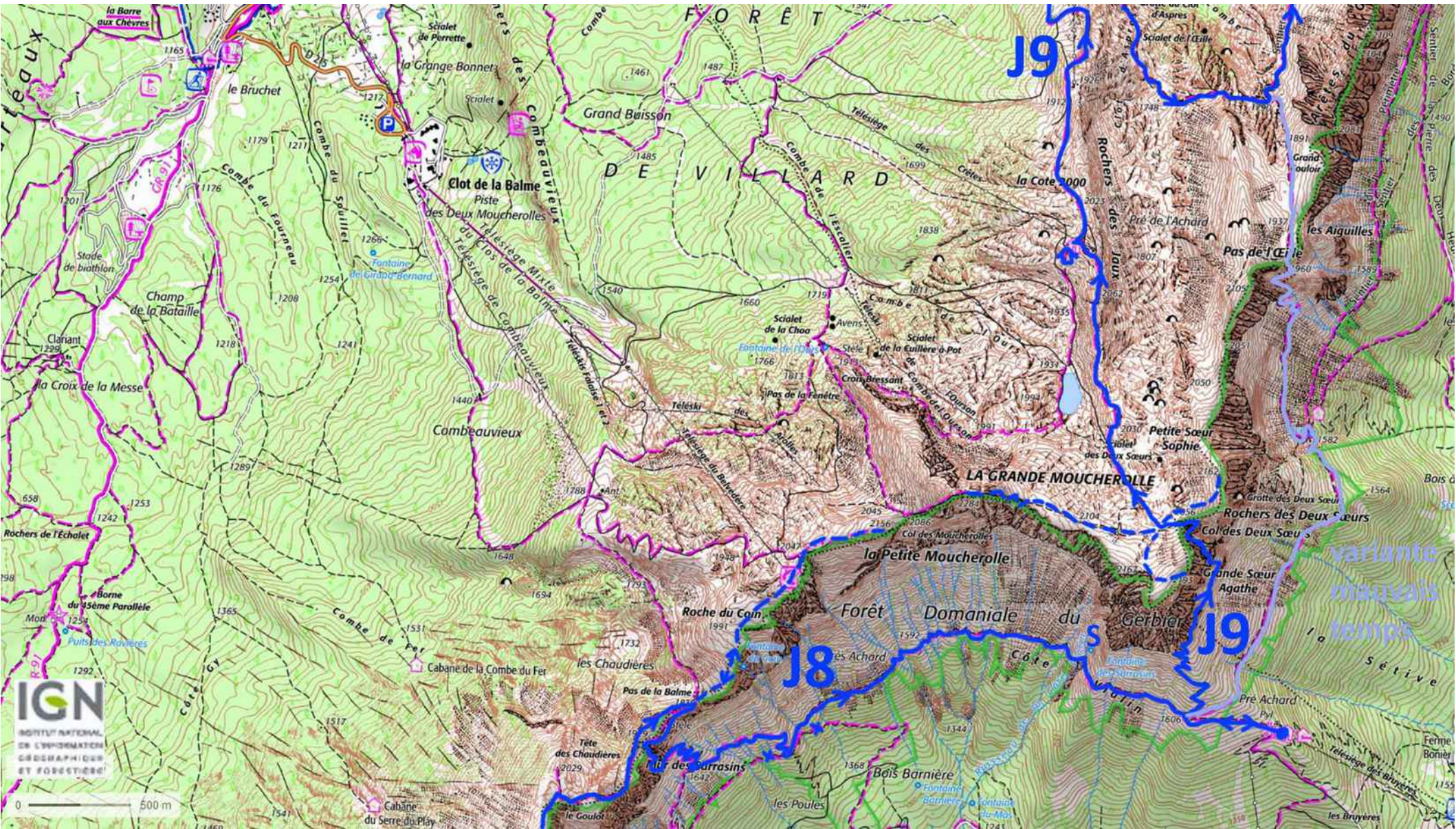





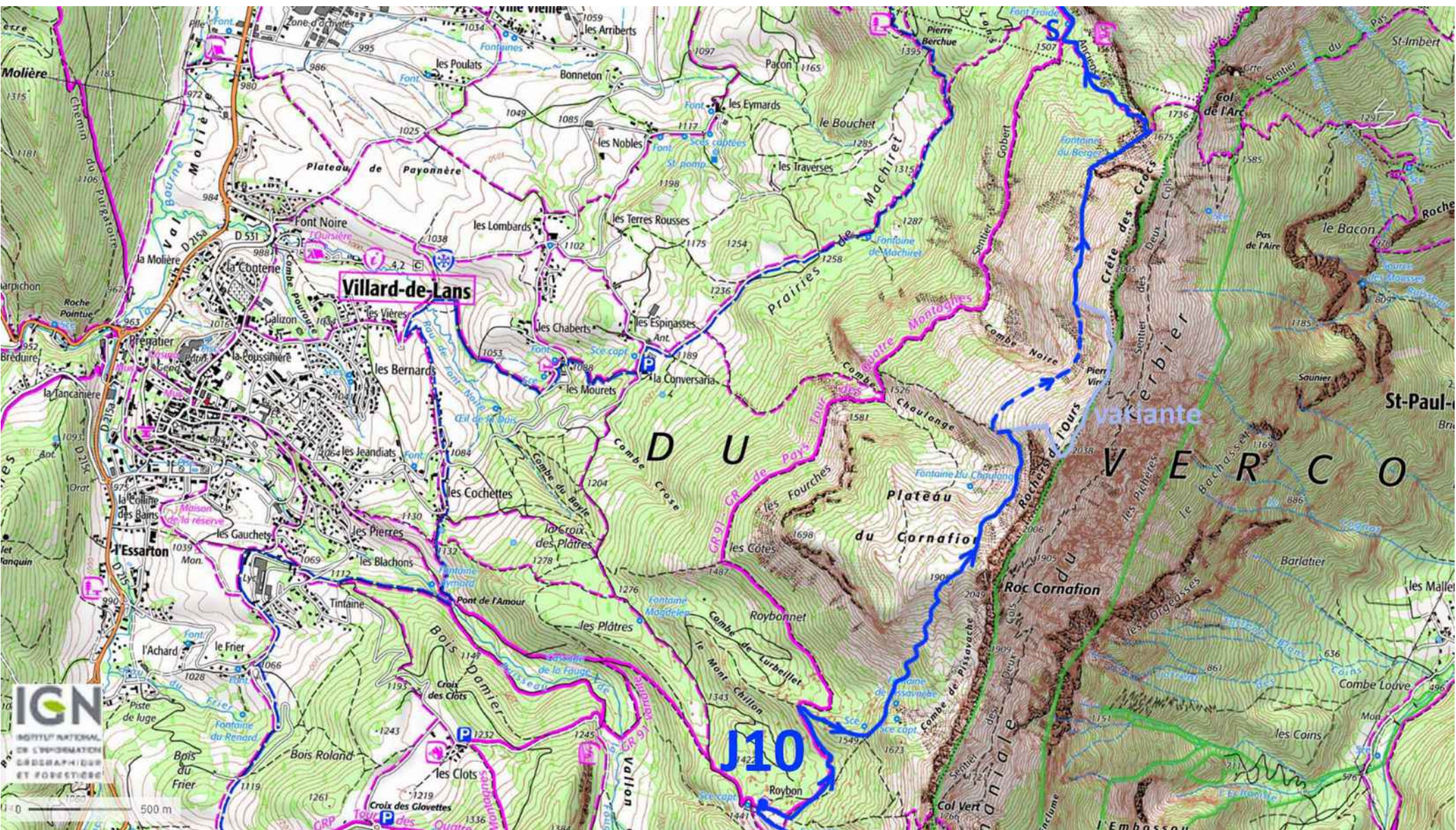

Villard-de-Lans

D U

variante

V E R C O

J10

IGN  
INSTITUT NATIONAL  
DE L'INFORMATION  
GEOGRAPHIQUE  
ET FORESTIERE

0 500 m

